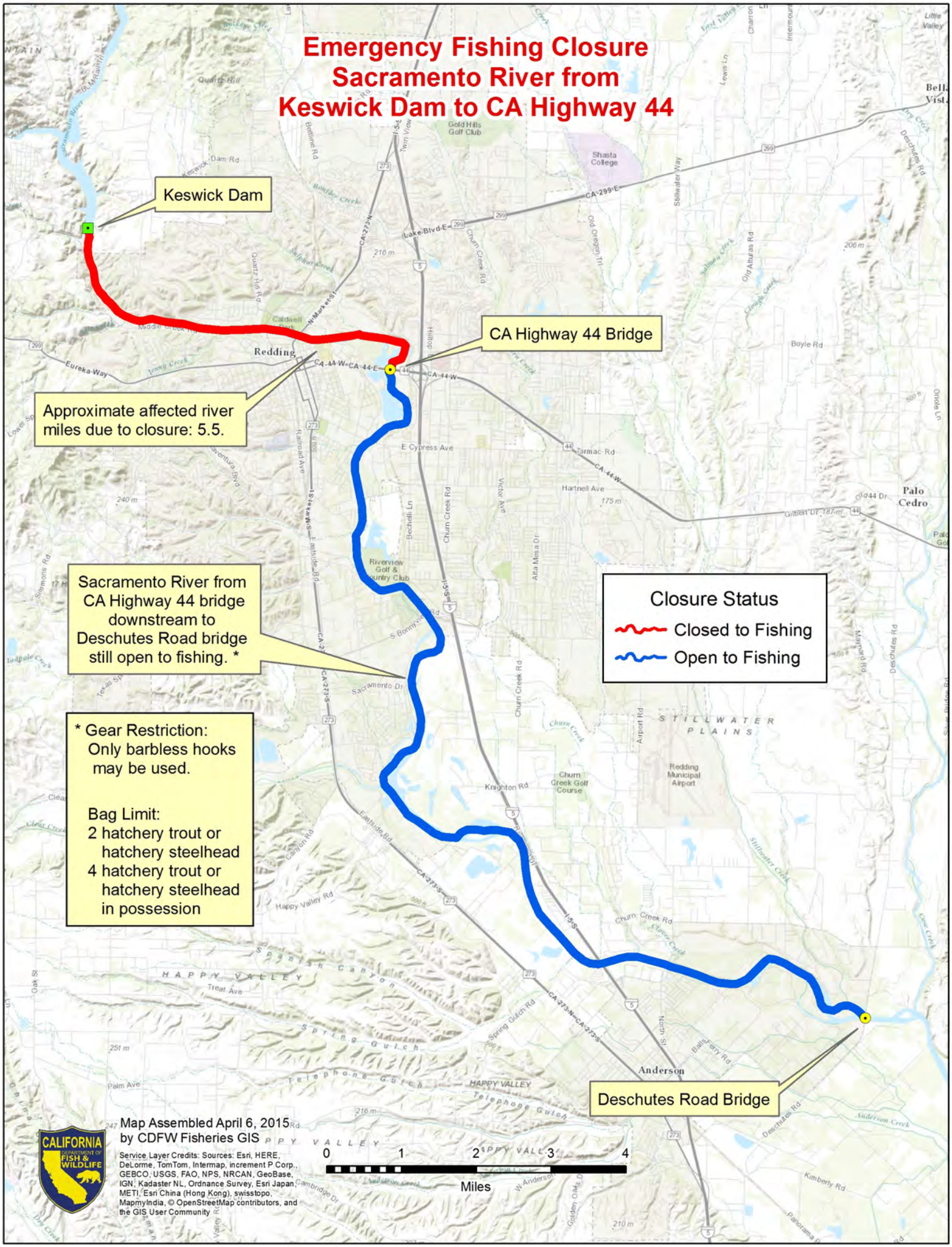Emergency Fishing Closure Sacramento River from Keswick Dam to CA Highway 44