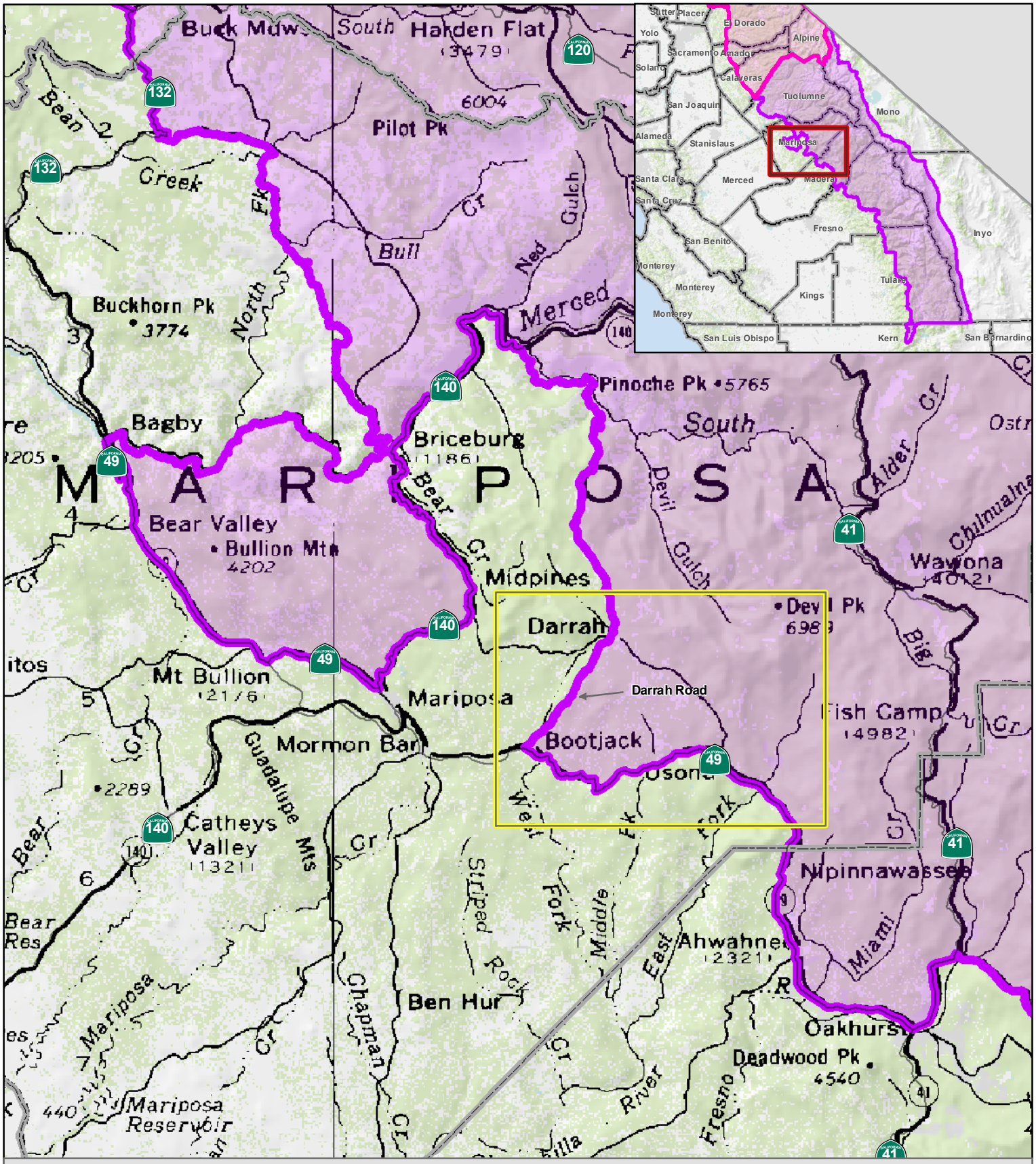Dog Use Regulations (New Regulations)