CALIFORNIA DEPARTMENT OF FISH AND WILDLIFE
PROPOSED BOBCAT CLOSURE REVIEW
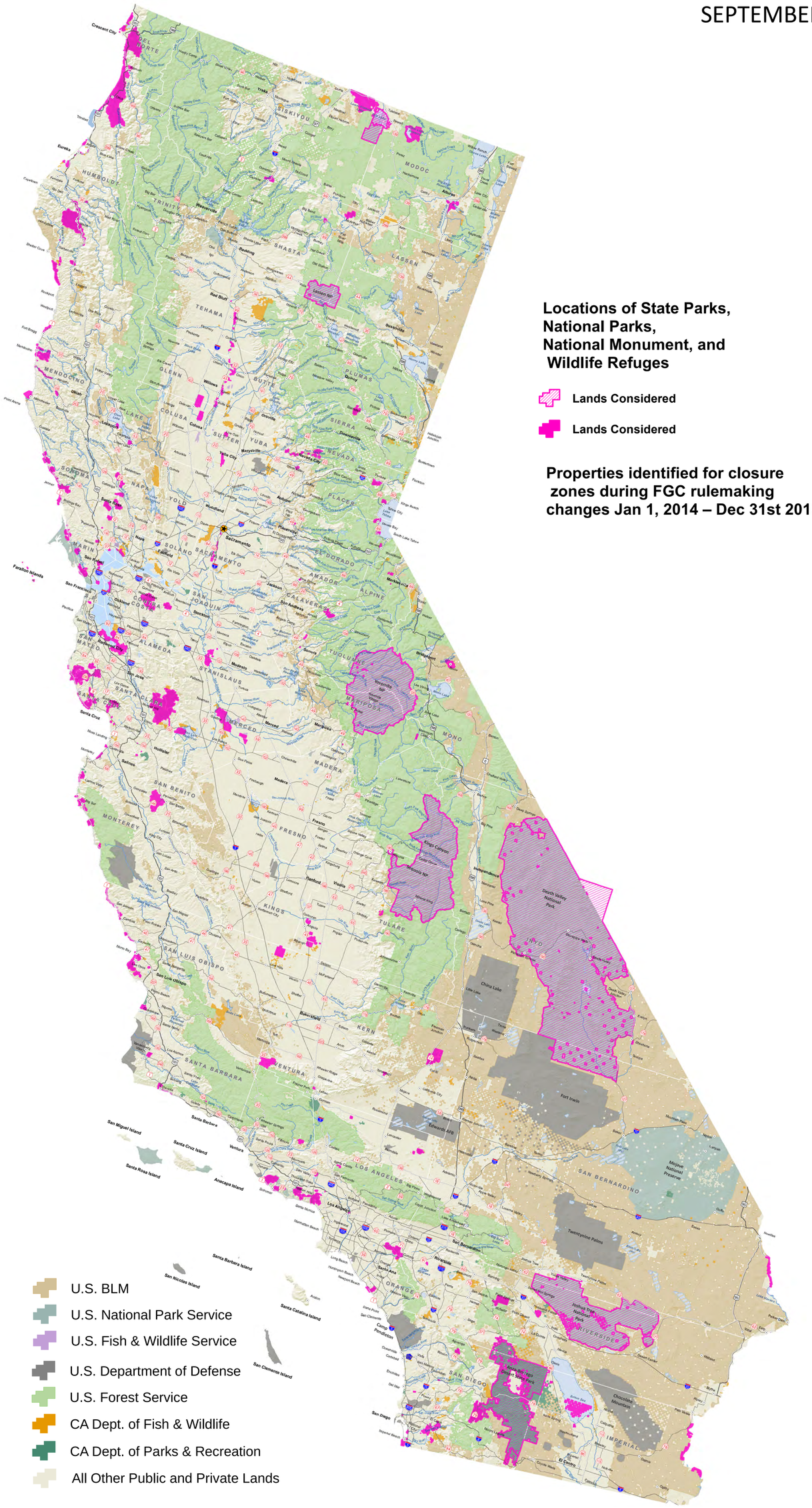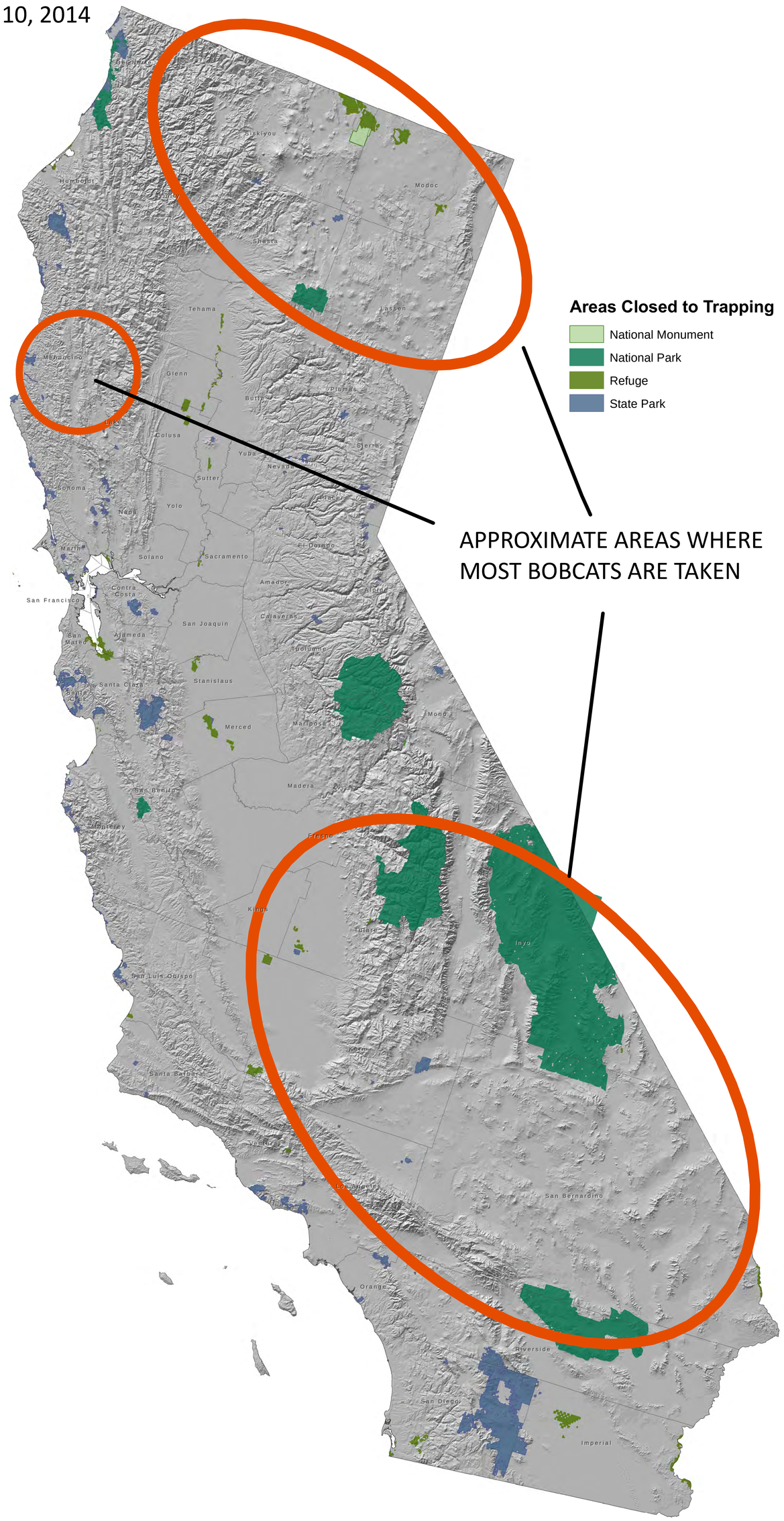
SEPTEMBER 10, 2014